VISIT…

LANZAROTE Caliente.COM

AUNT MARGE'S WALTZ

Music by
JOHN WILLIAMS

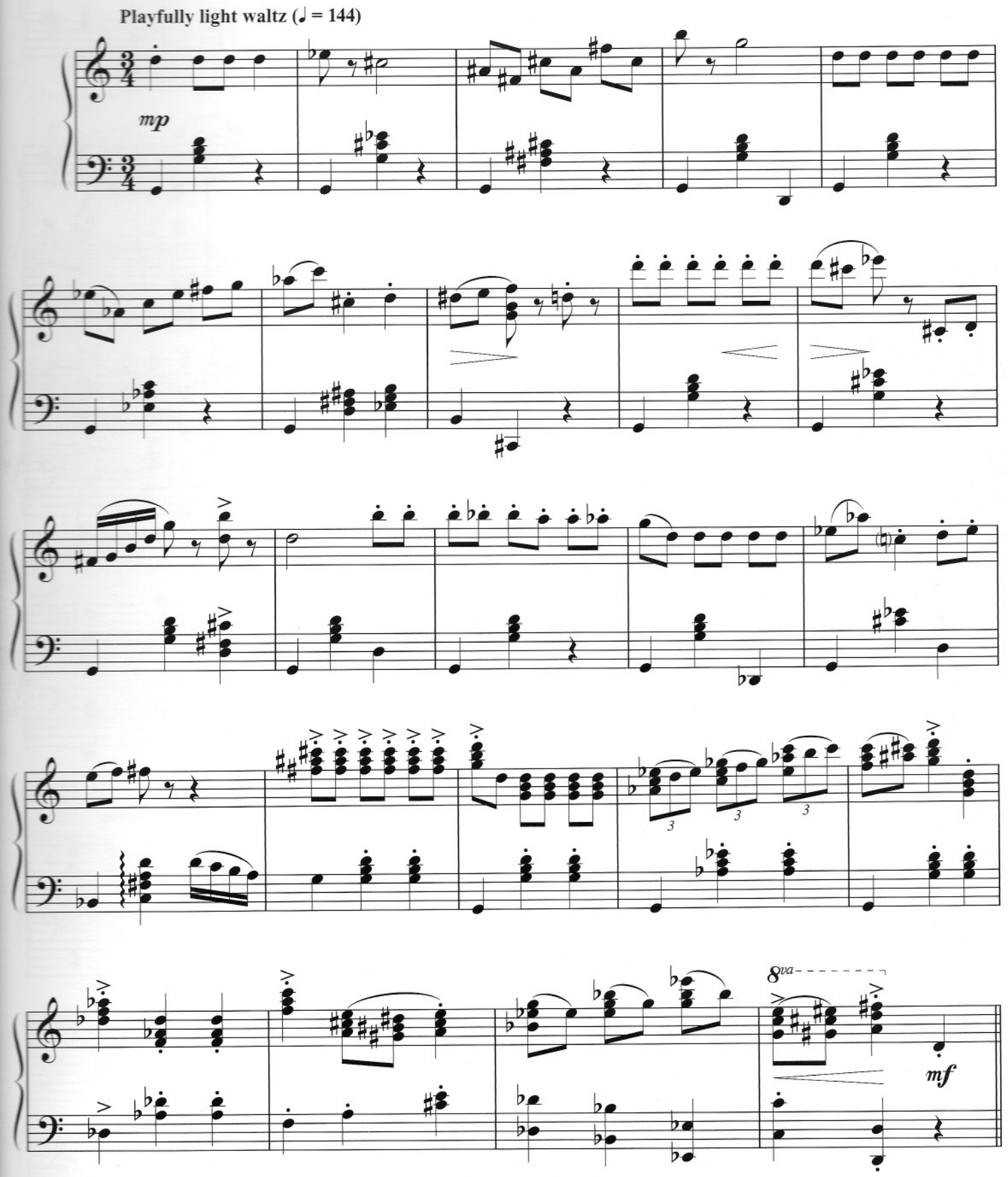

© 2004 Warner-Barham Music, LLC (BMI)
All Rights Administered by Warner-Tamerlane Publishing Corp. (BMI)
All Rights Reserved

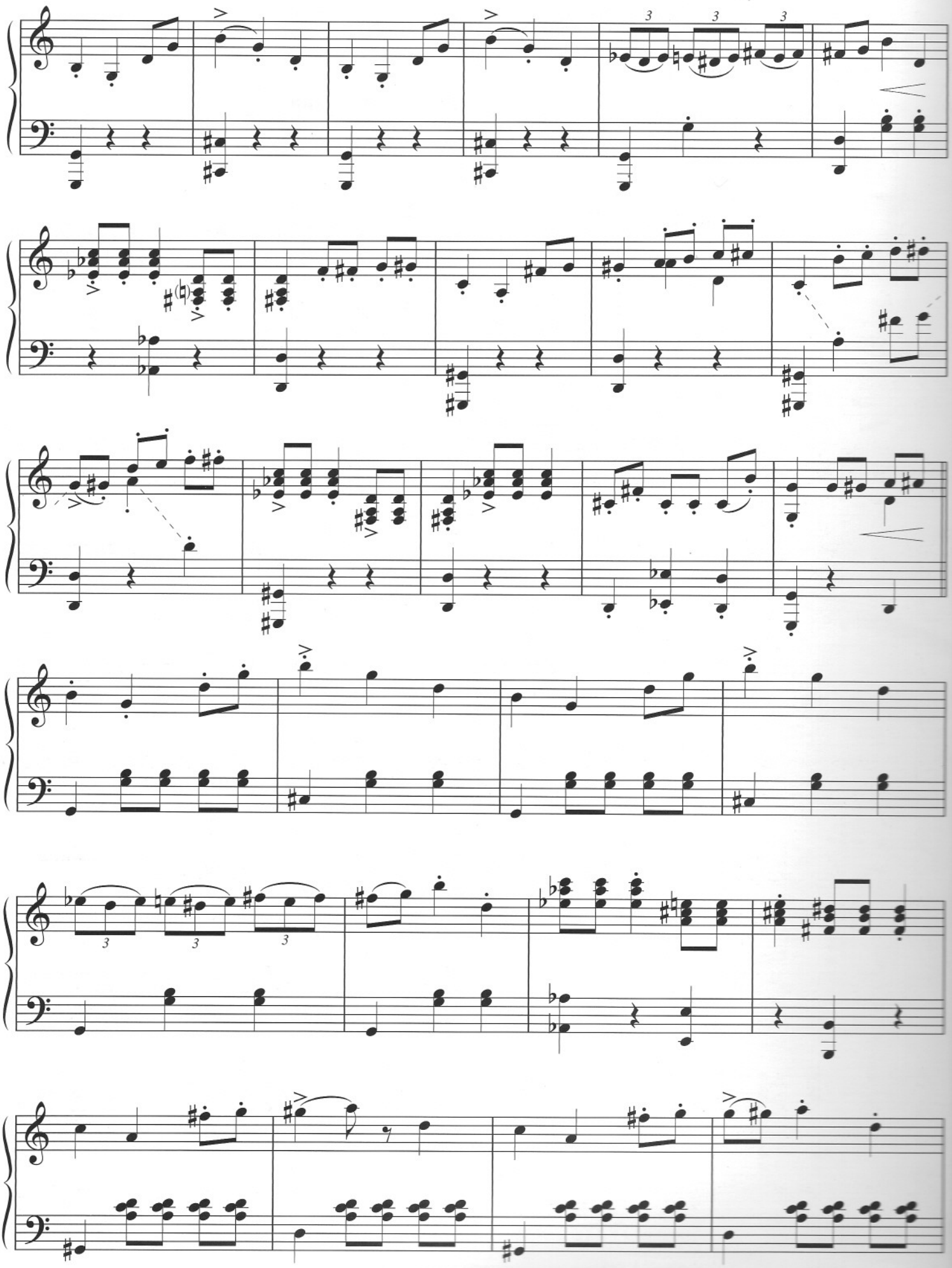

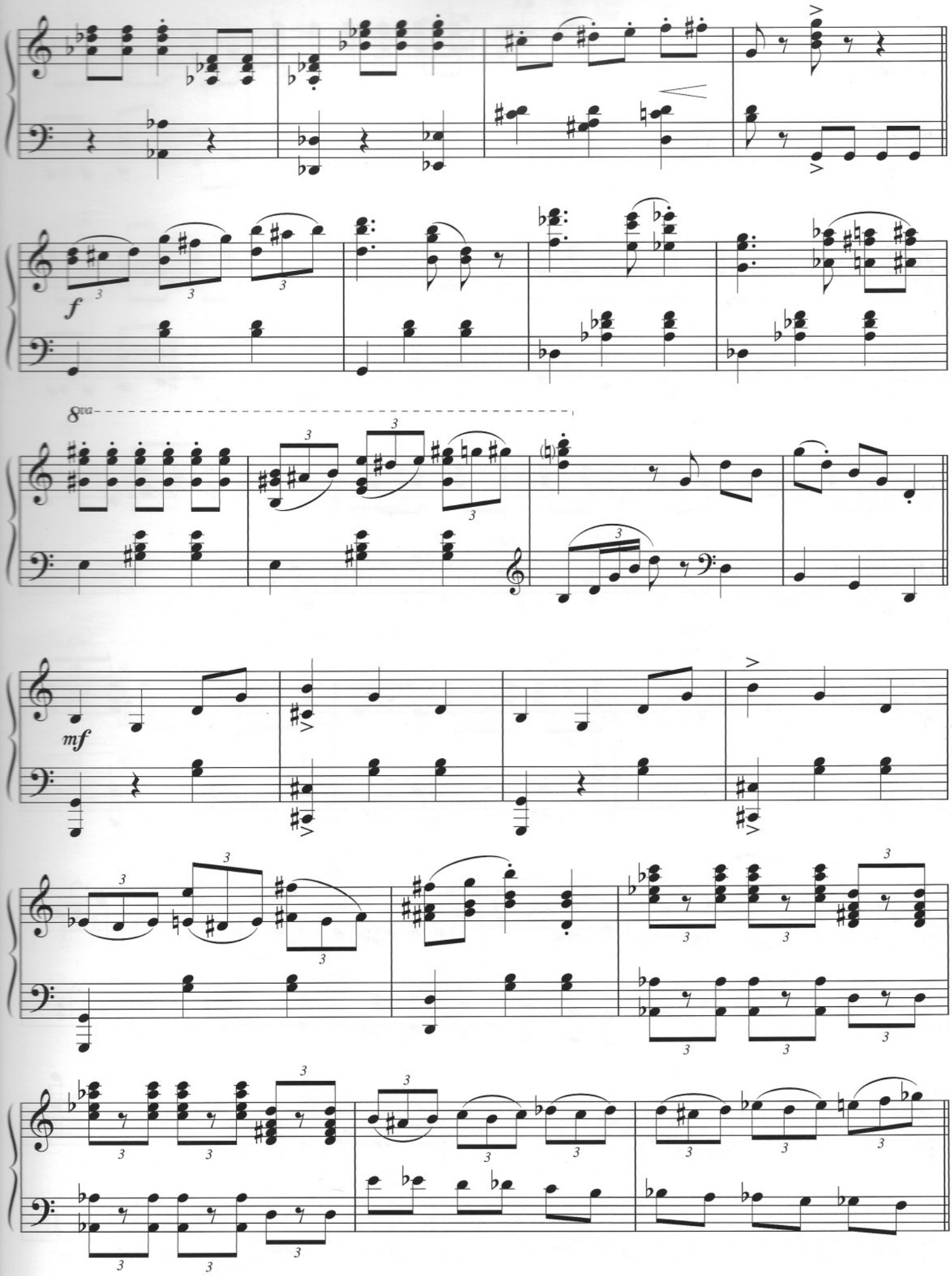
f
8va
mf

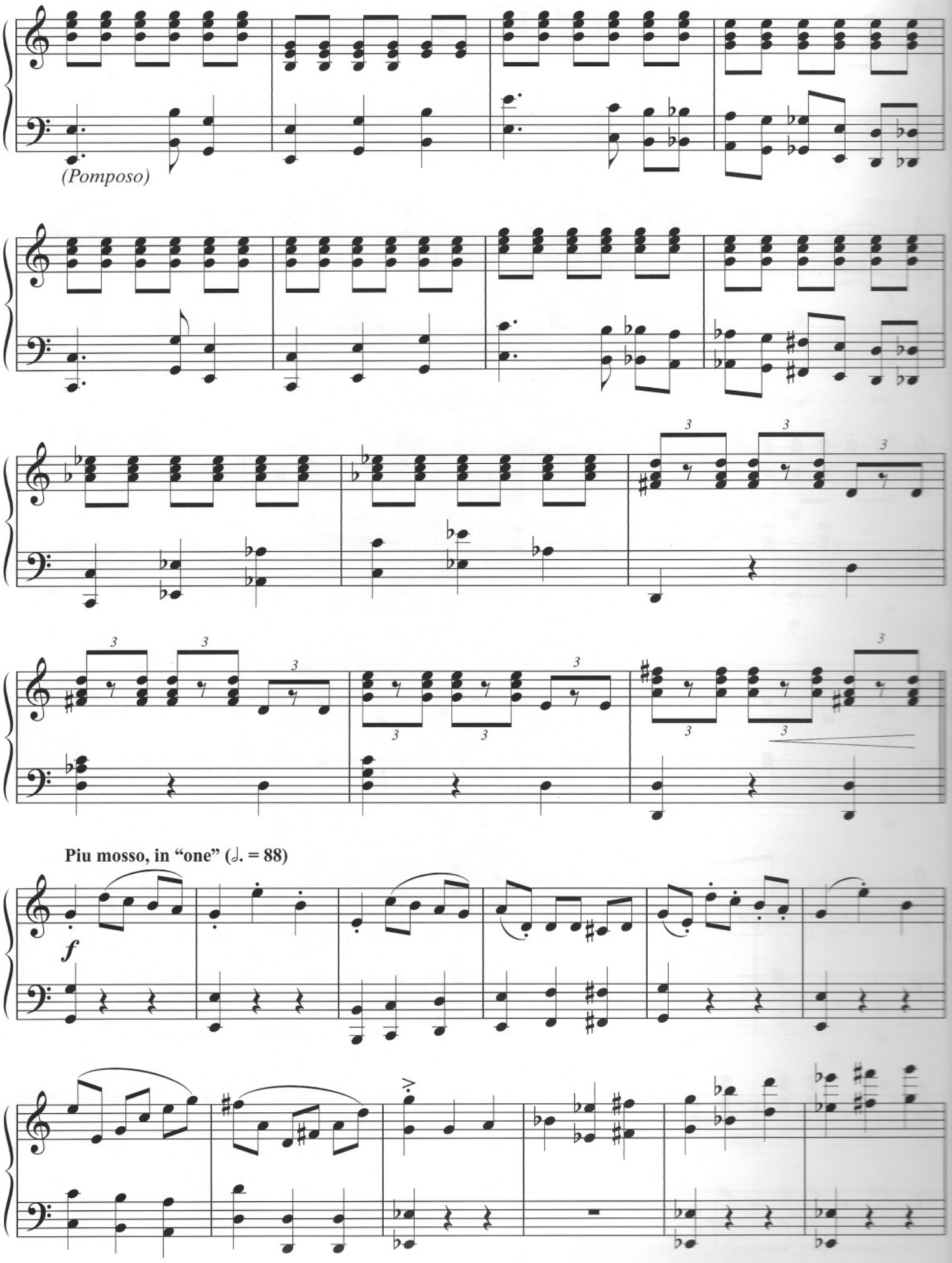
(Pomposo)
Piu mosso, in "one" (𝅗𝅥. = 88)
f

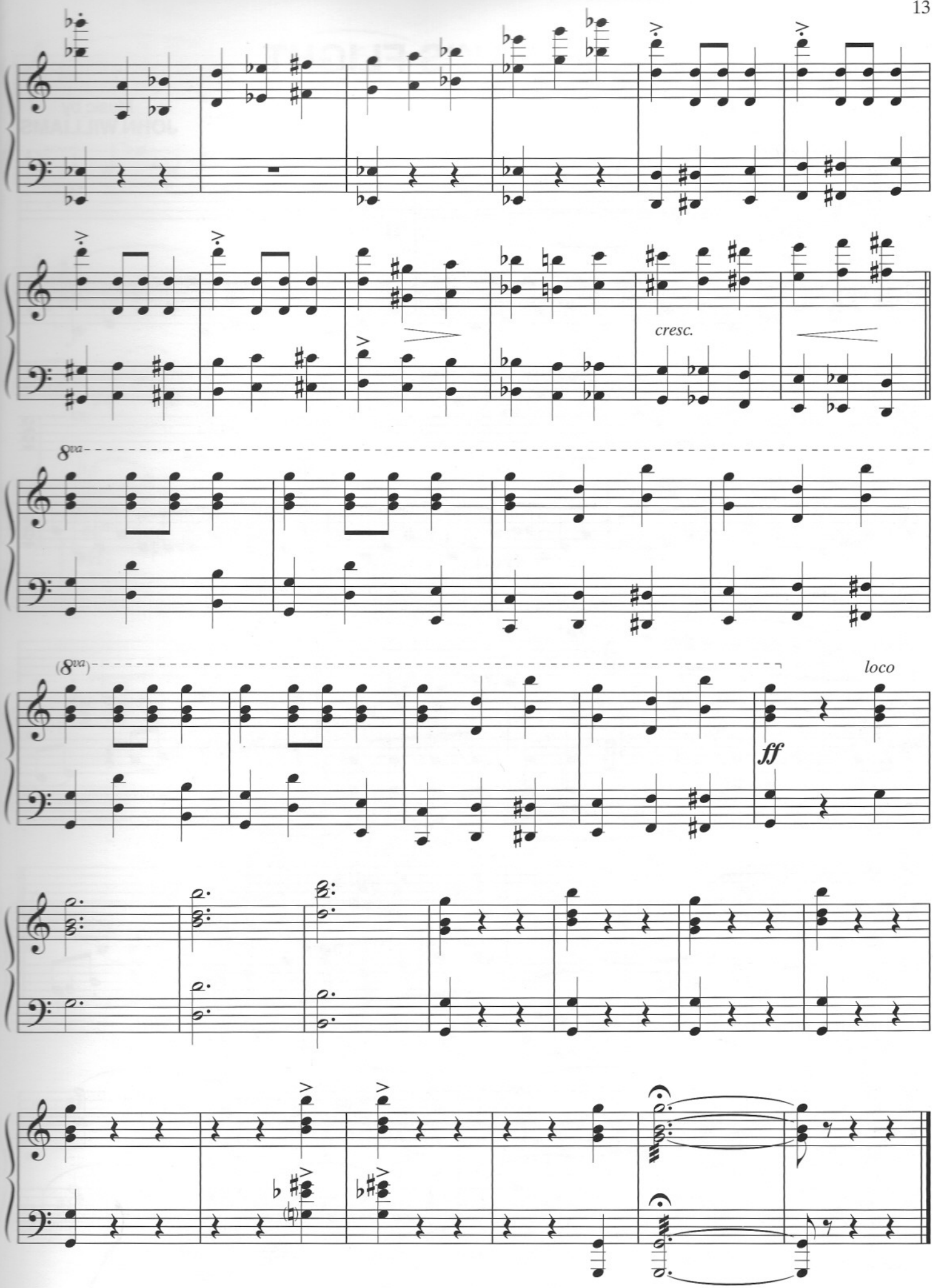
cresc.
8va
(8va)
loco
ff

BUCKBEAK'S FLIGHT

Music by
JOHN WILLIAMS

Exultantly (𝅗𝅥 = 120)

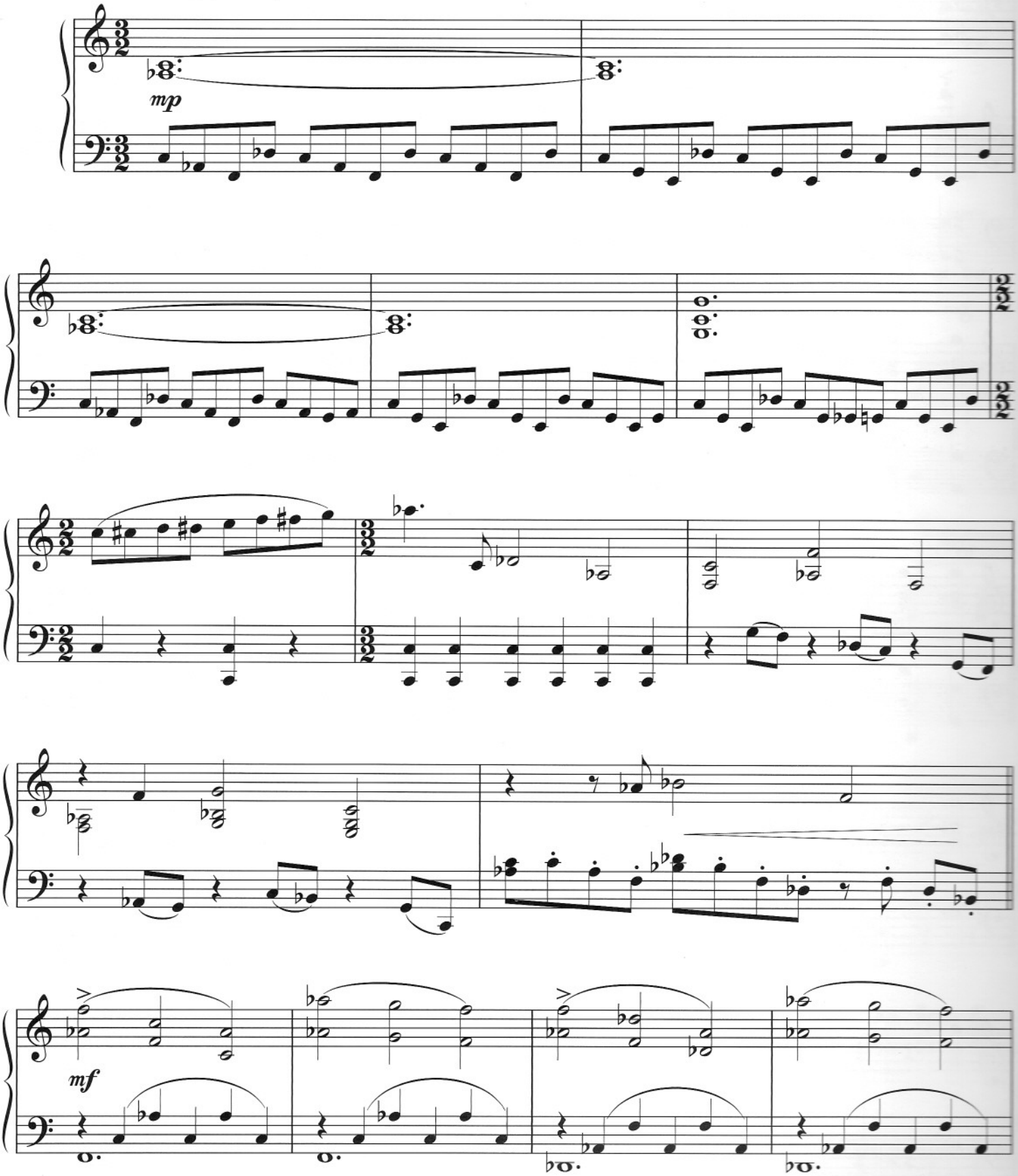

© 2004 Warner-Barham Music, LLC (BMI)
All Rights Administered by Warner-Tamerlane Publishing Corp. (BMI)
All Rights Reserved

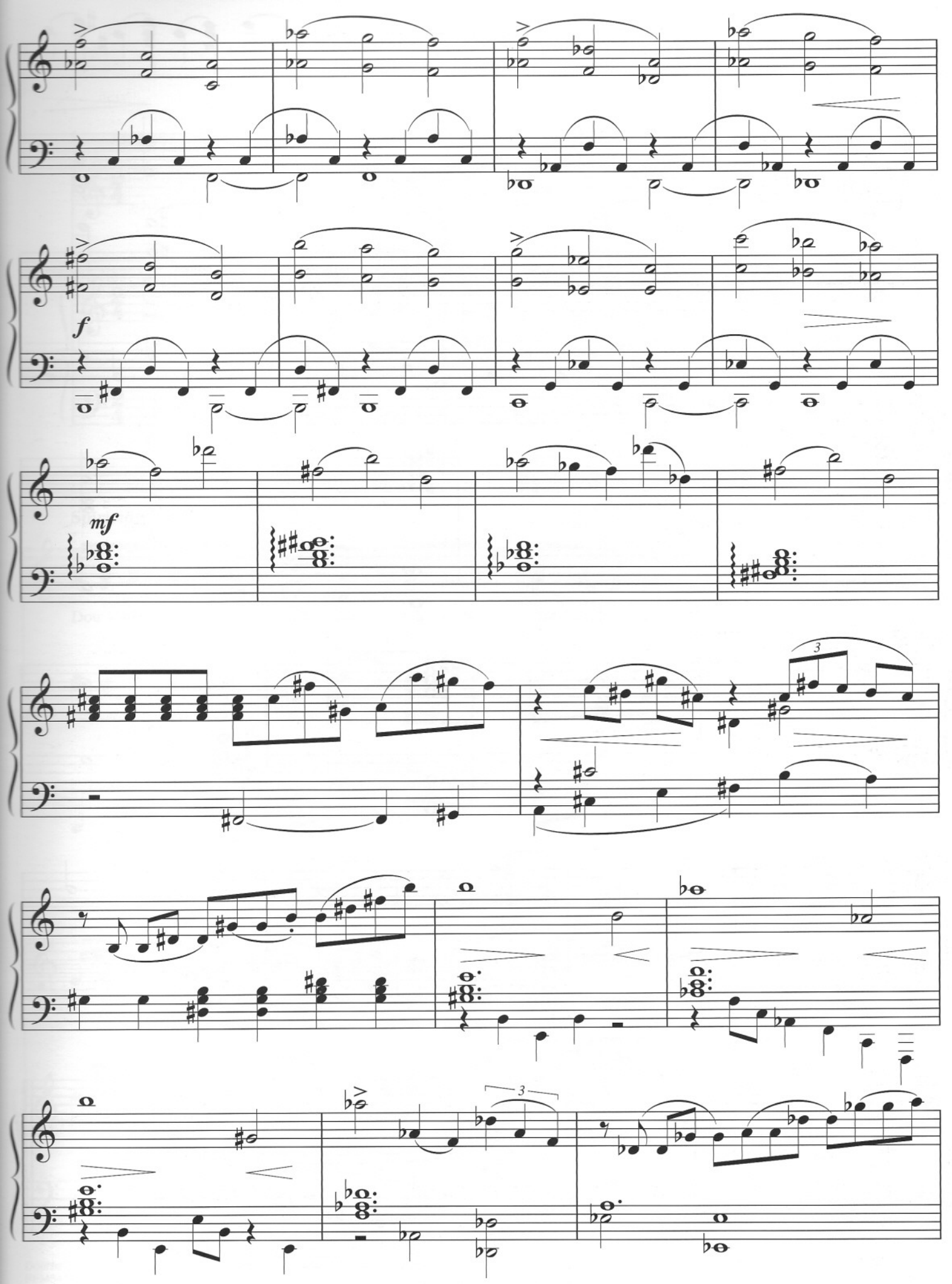
f
mf
3
3

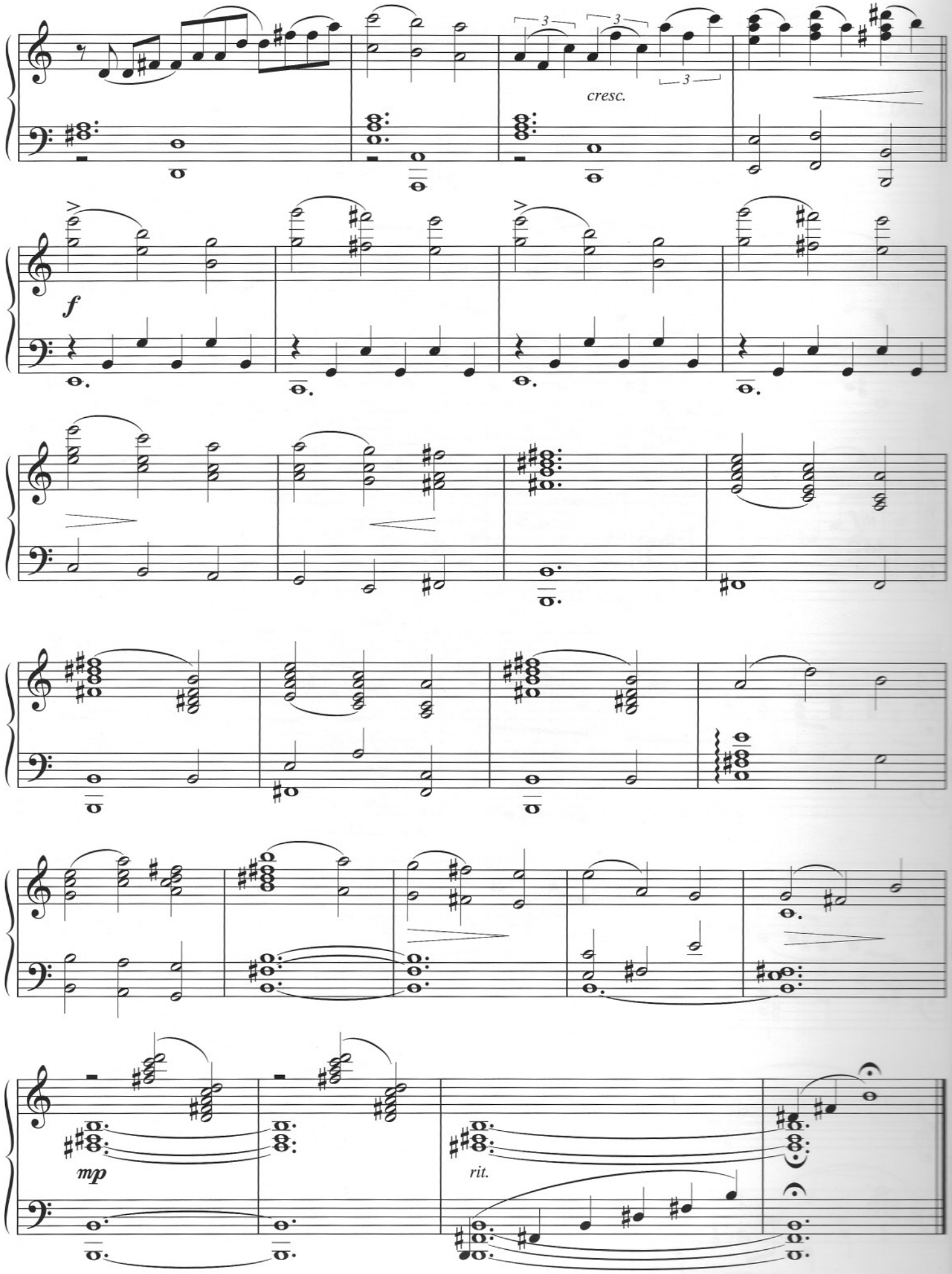
cresc.
f
mp
rit.

DOUBLE TROUBLE

Music by
JOHN WILLIAMS

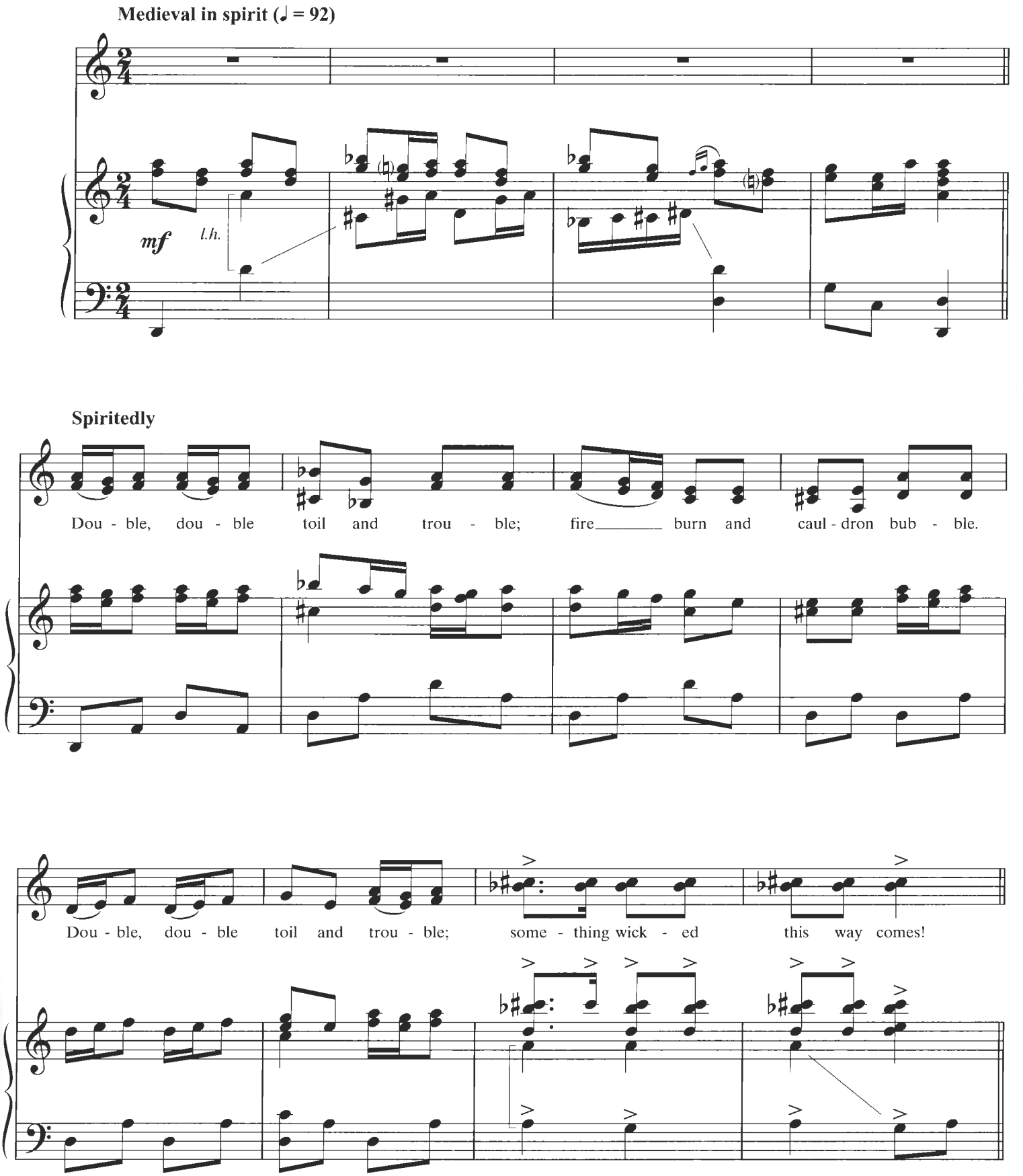

© 2004 Warner-Barham Music, LLC (BMI)
All Rights Administered by Warner-Tamerlane Publishing Corp. (BMI)
All Rights Reserved

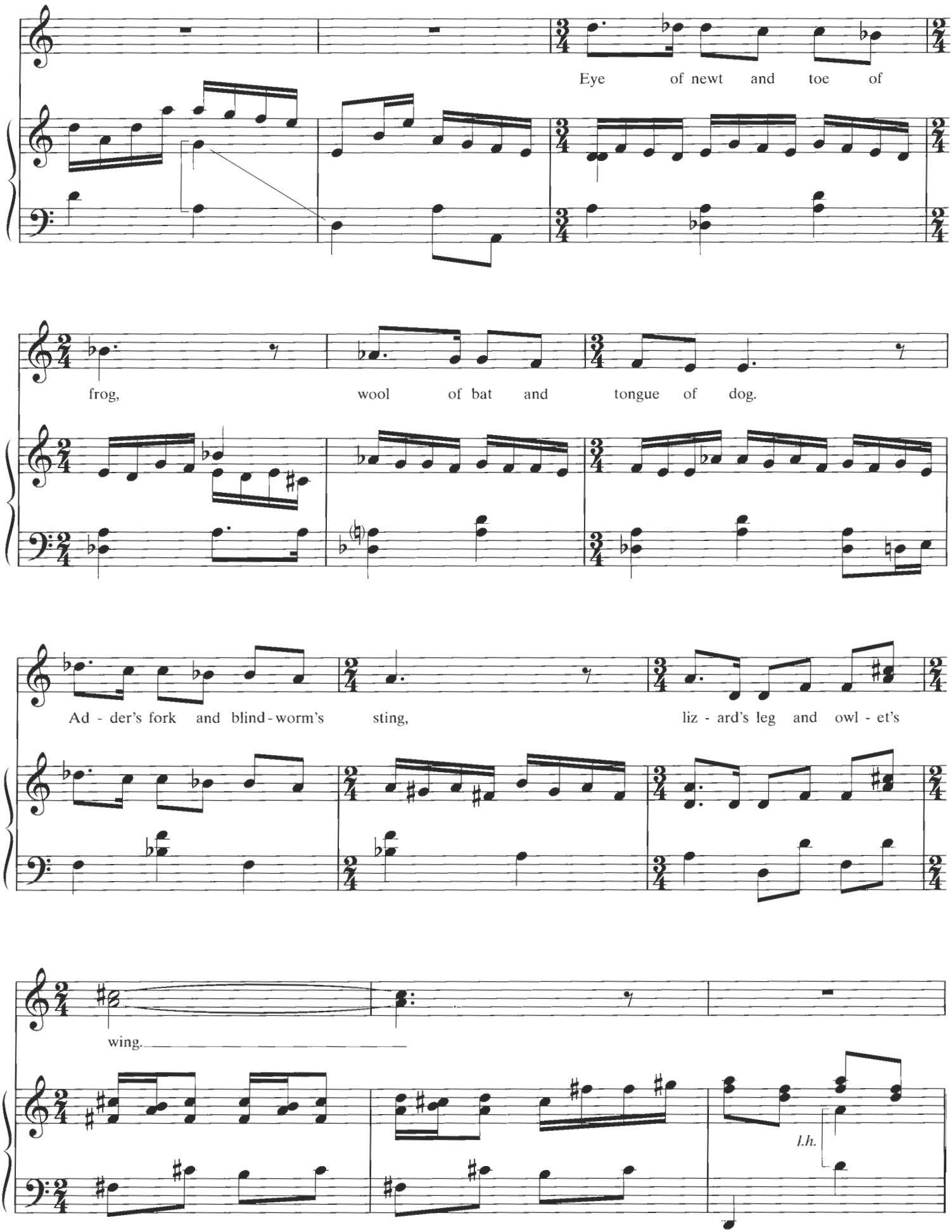
Eye of newt and toe of
frog, wool of bat and tongue of dog.
Ad - der's fork and blind - worm's sting, liz - ard's leg and owl - et's
wing.
l.h.

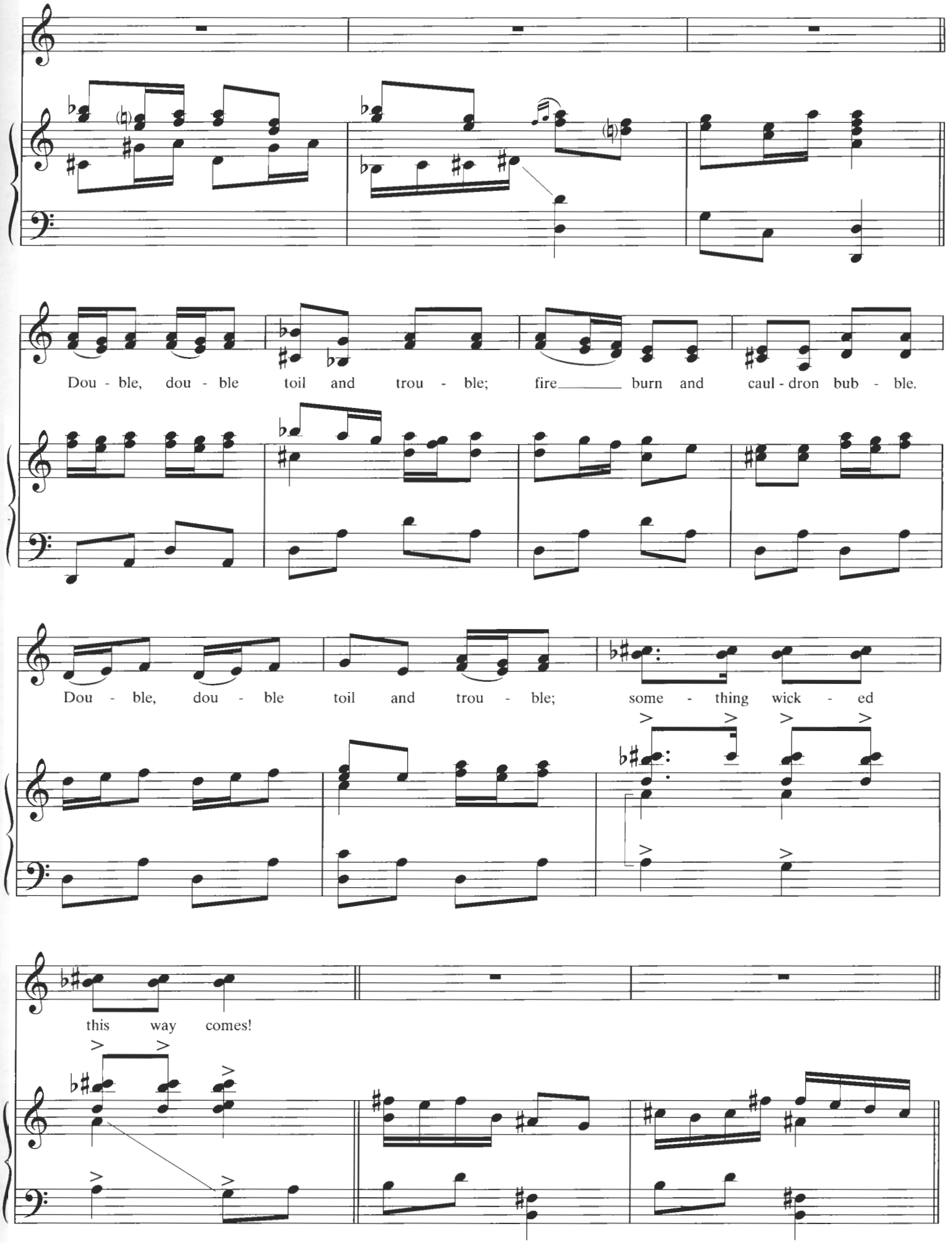
Dou - ble, dou - ble toil and trou - ble; fire burn and caul - dron bub - ble.
Dou - ble, dou - ble toil and trou - ble; some - thing wick - ed
this way comes!

In the caul - dron boil and bake, fil - let of a

fen - ny snake. Scale of drag - on, tooth of wolf,

witch - es' mum - my, maw and gulf.

Driving now, with a "swagger"

Dou - ble, dou - ble toil and trou - ble;

Dou - ble, dou - ble toil and trou - ble;

fire burn and caul - dron bub - ble.

fire burn and bub - ble.

Dou - ble, dou - ble toil and trou - ble; fire burn and caul - dron bub - ble.

Dou - ble, dou - ble toil and trou - ble; fire burn and caul - dron

bub - ble.

Forcefully

Some - thing wick - ed this way comes!

f

HAGRID THE PROFESSOR

Music by
JOHN WILLIAMS

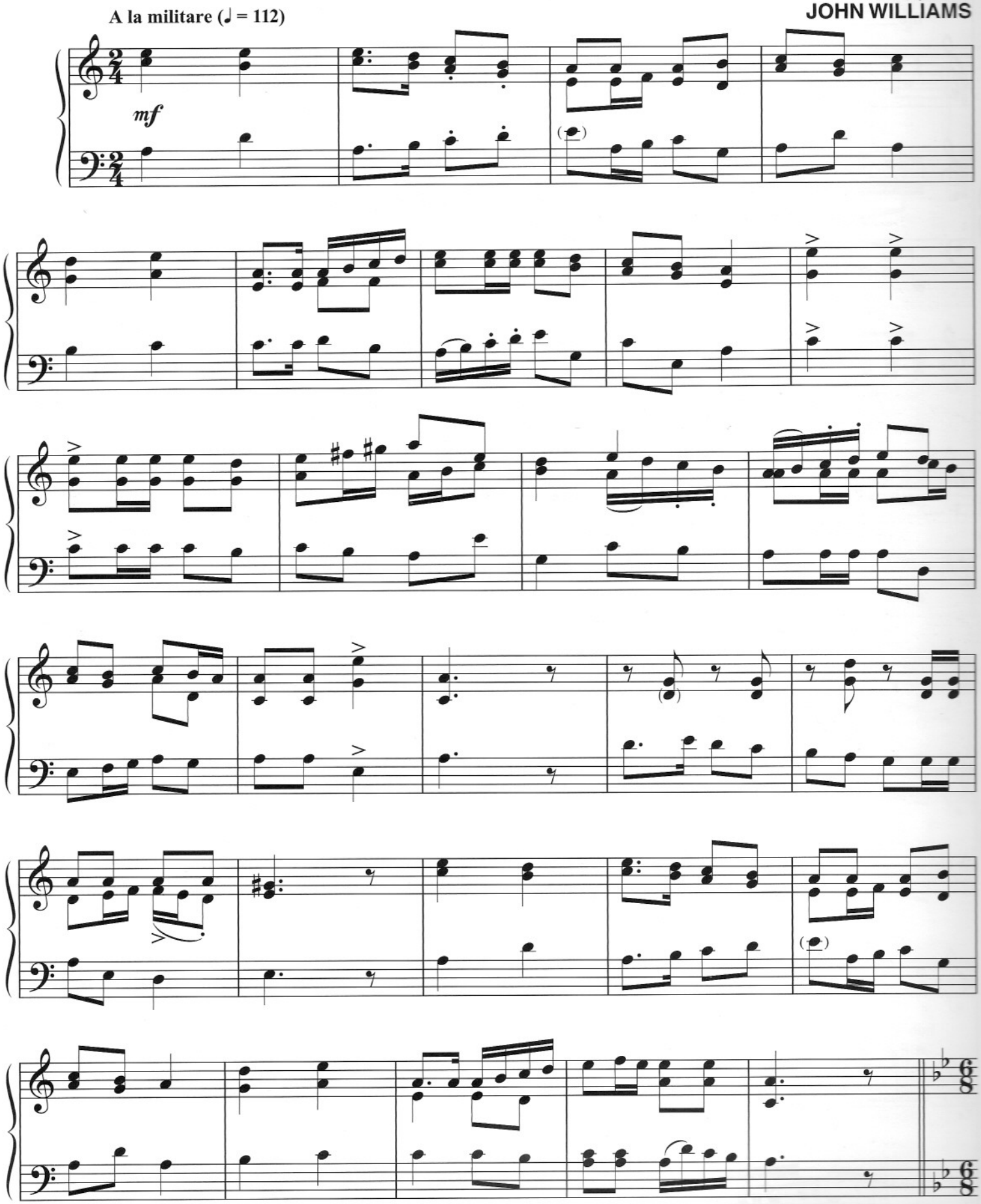

© 2004 Warner-Barham Music, LLC (BMI)
All Rights Administered by Warner-Tamerlane Publishing Corp. (BMI)
All Rights Reserved

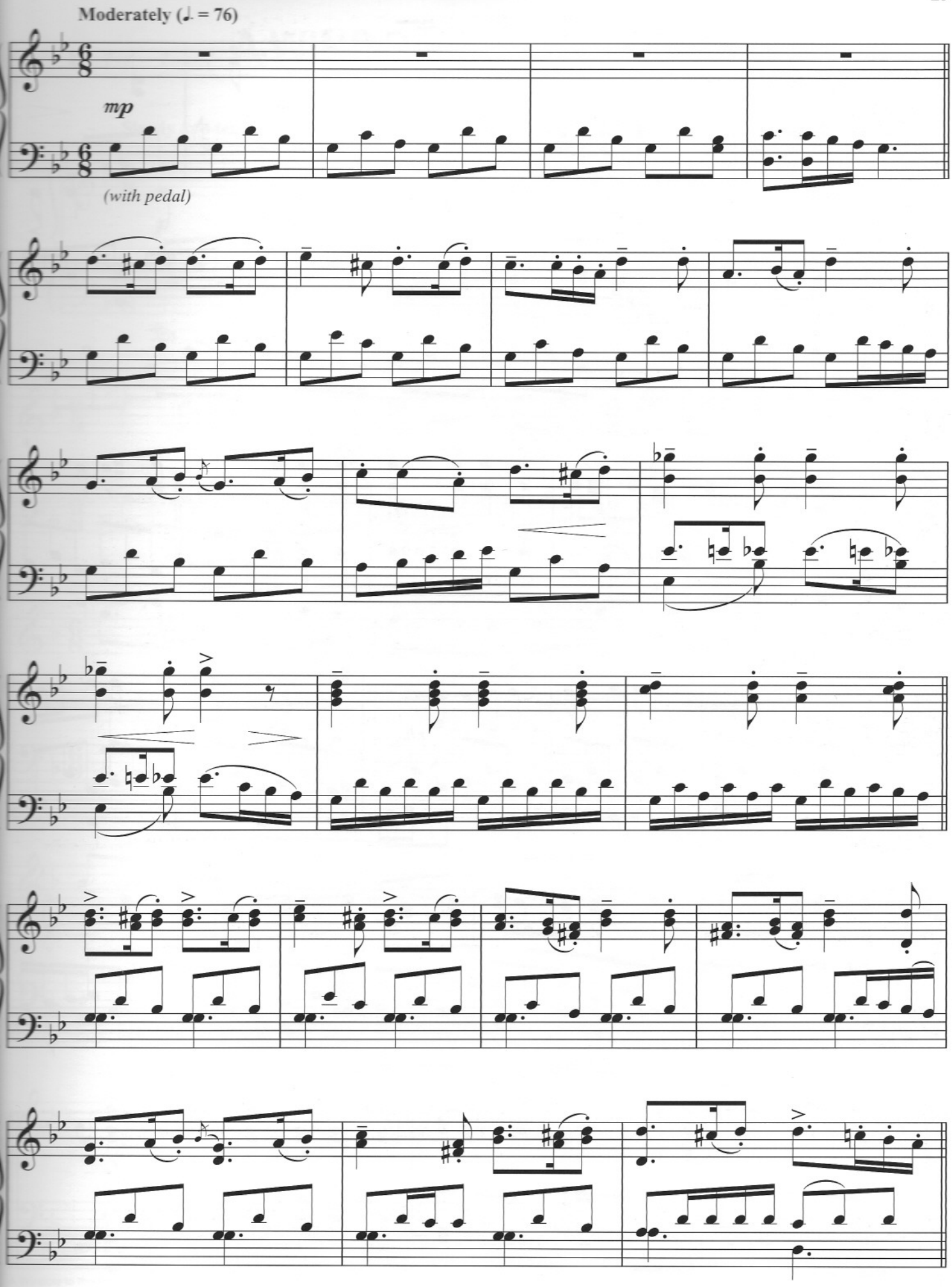
Moderately (♩. = 76)
mp
(with pedal)

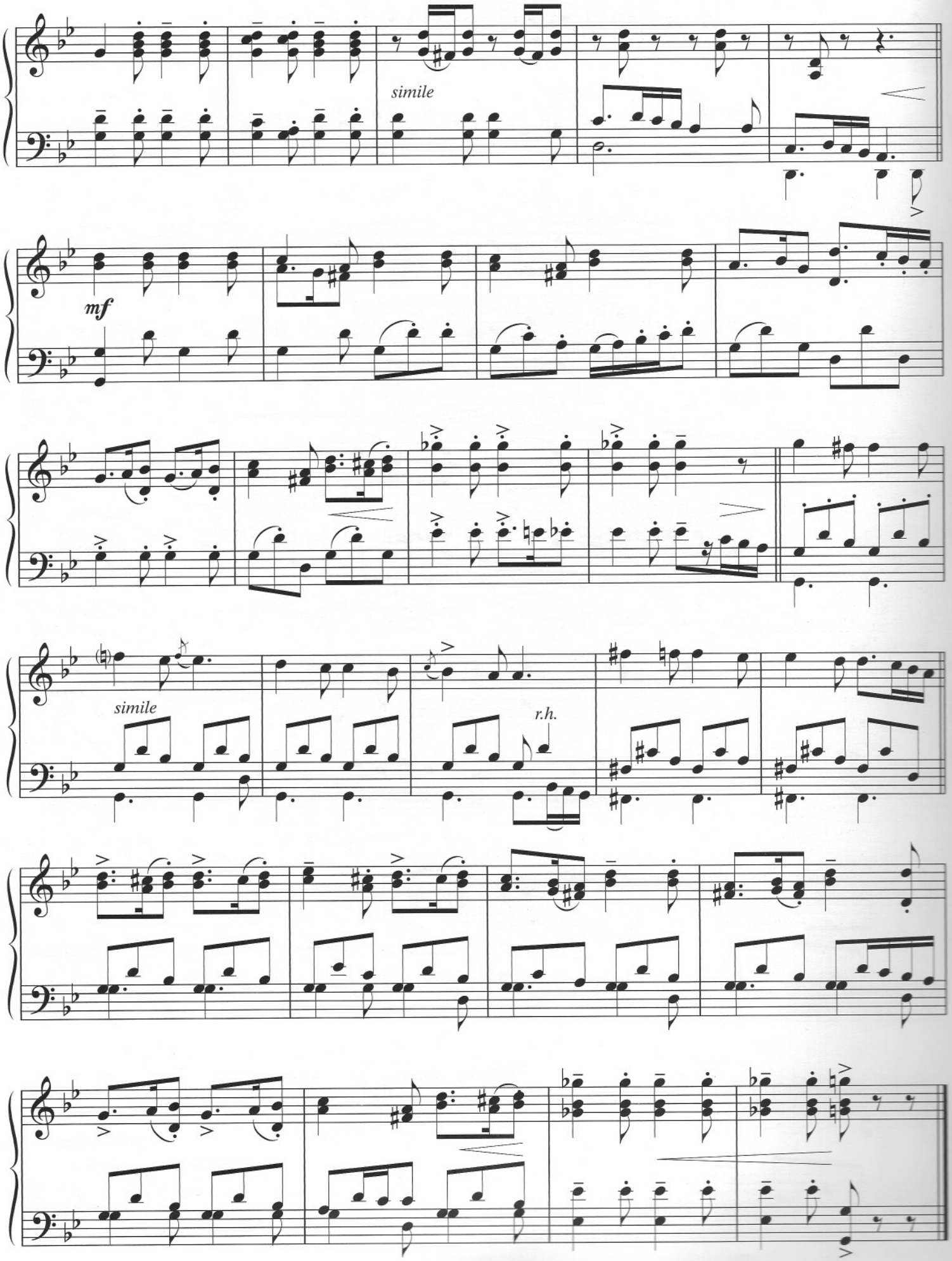
simile
mf
simile
r.h.

A WINDOW TO THE PAST

Music by
JOHN WILLIAMS

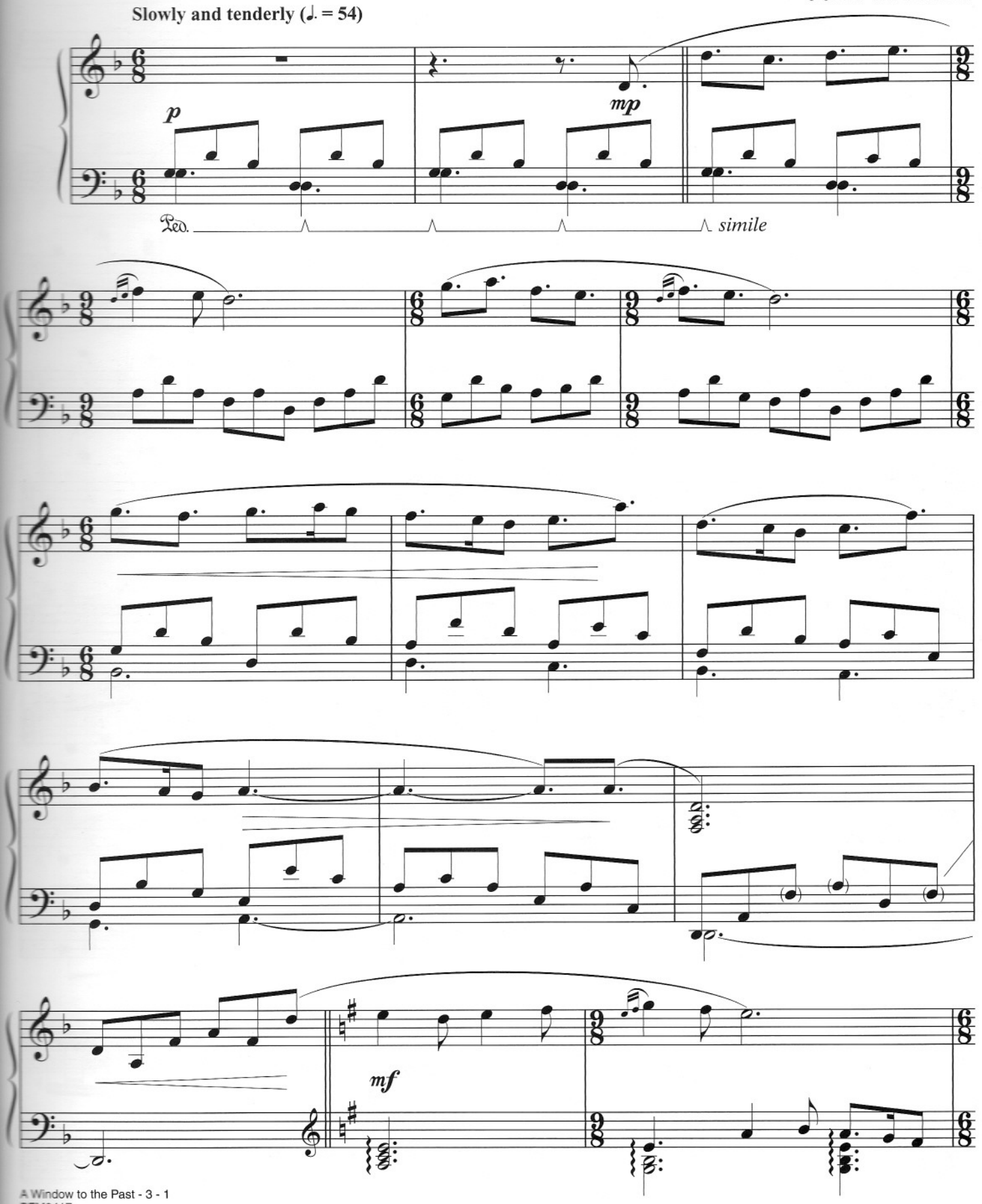

© 2004 Warner-Barham Music, LLC (BMI)
All Rights Administered by Warner-Tamerlane Publishing Corp. (BMI)
All Rights Reserved

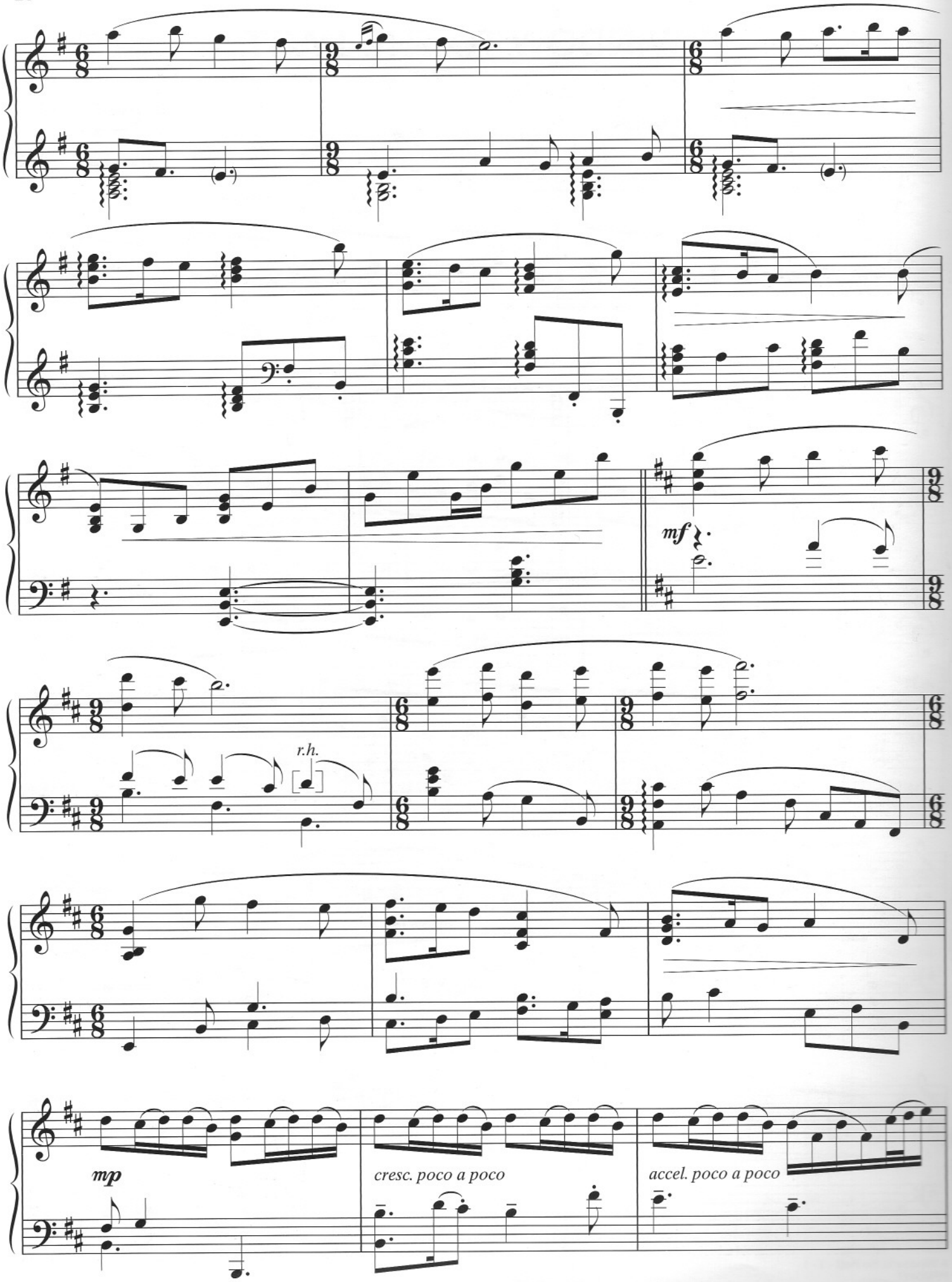
mf
r.h.
mp
cresc. poco a poco
accel. poco a poco

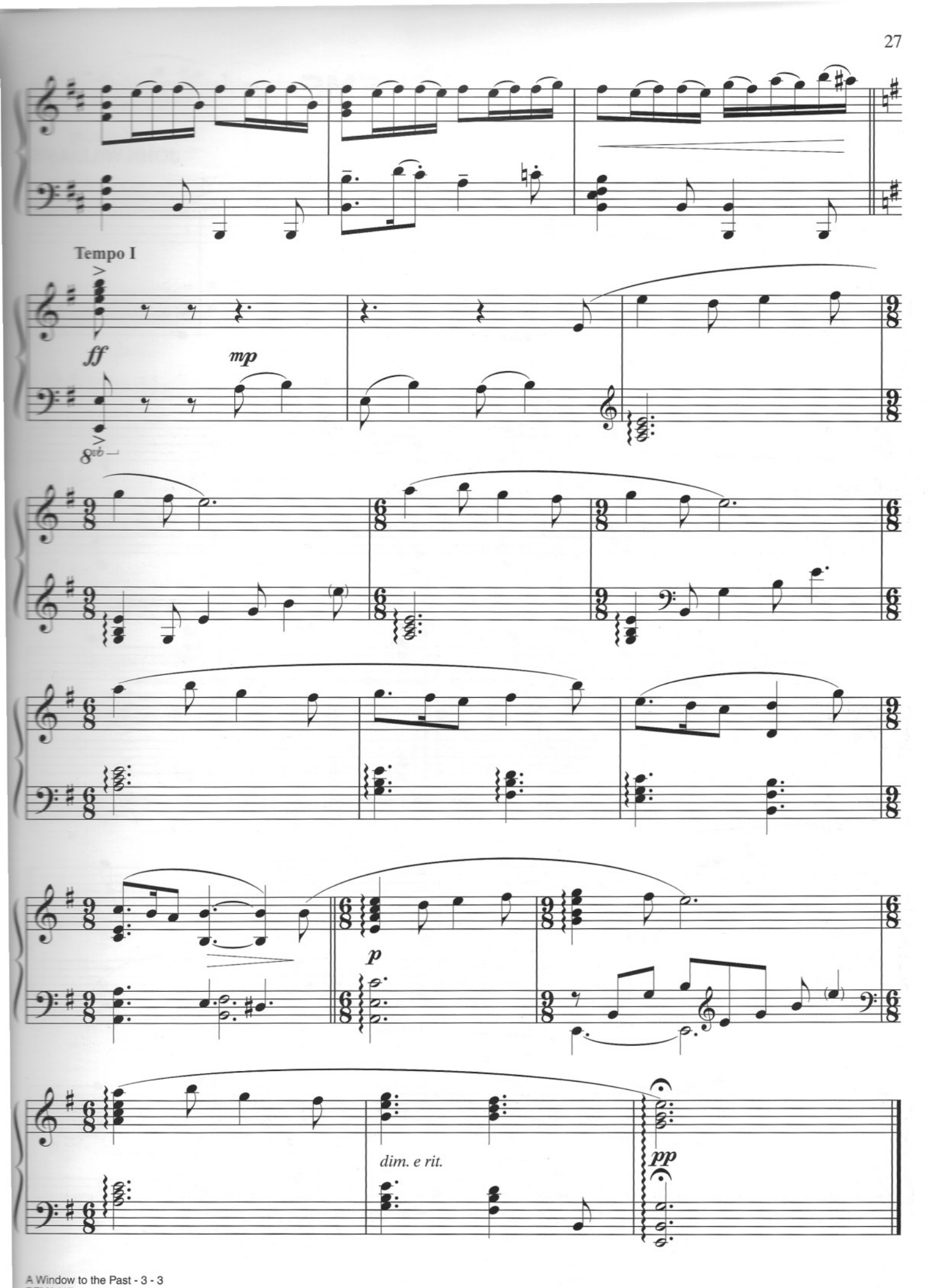
Tempo I
ff
mp
8vb
p
dim. e rit.
pp

HEDWIG'S THEME

Music by
JOHN WILLIAMS

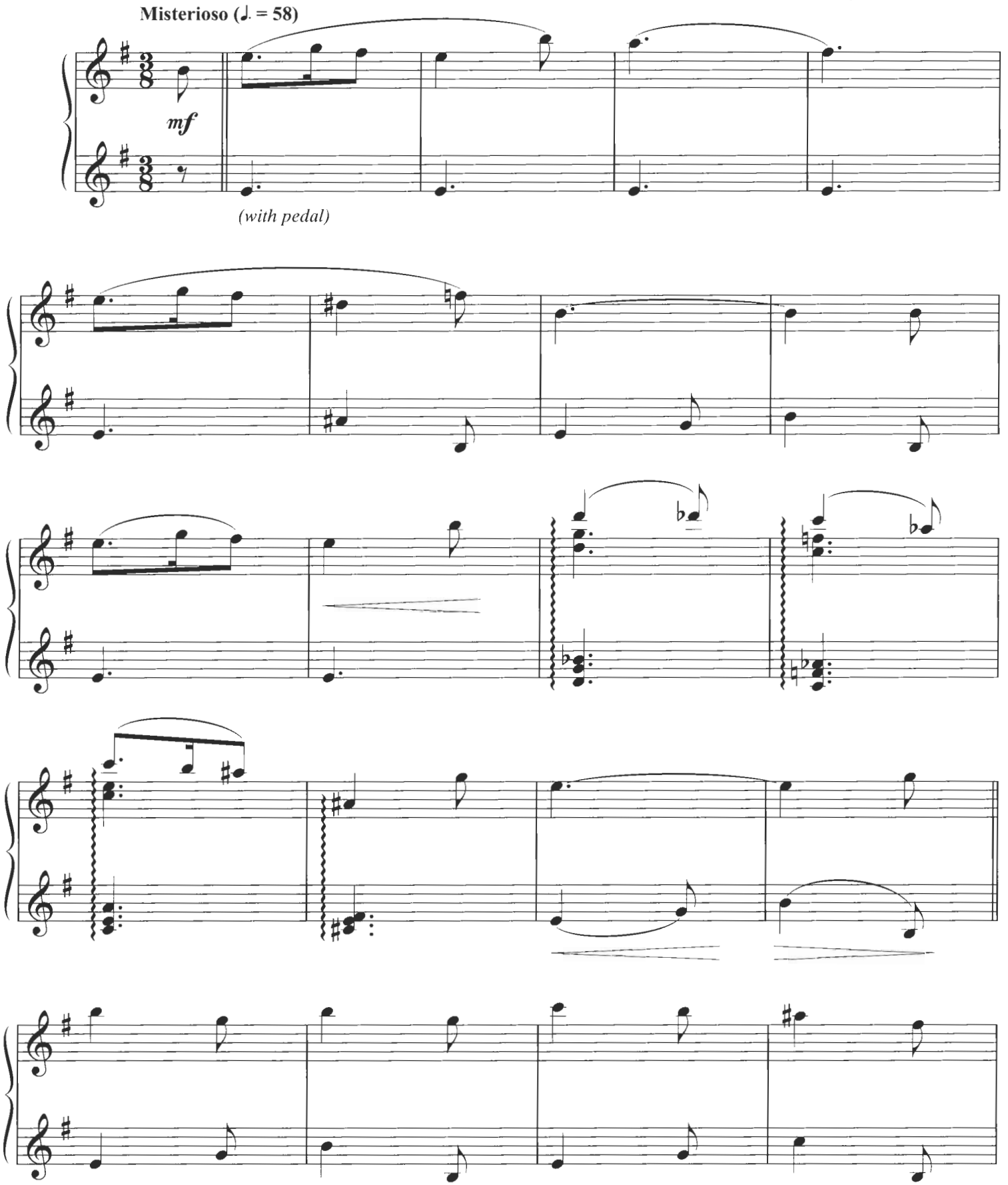

© 2001 Warner-Barham Music, LLC (BMI)
All Rights Administered by Warner-Tamerlane Publishing Corp. (BMI)
All Rights Reserved

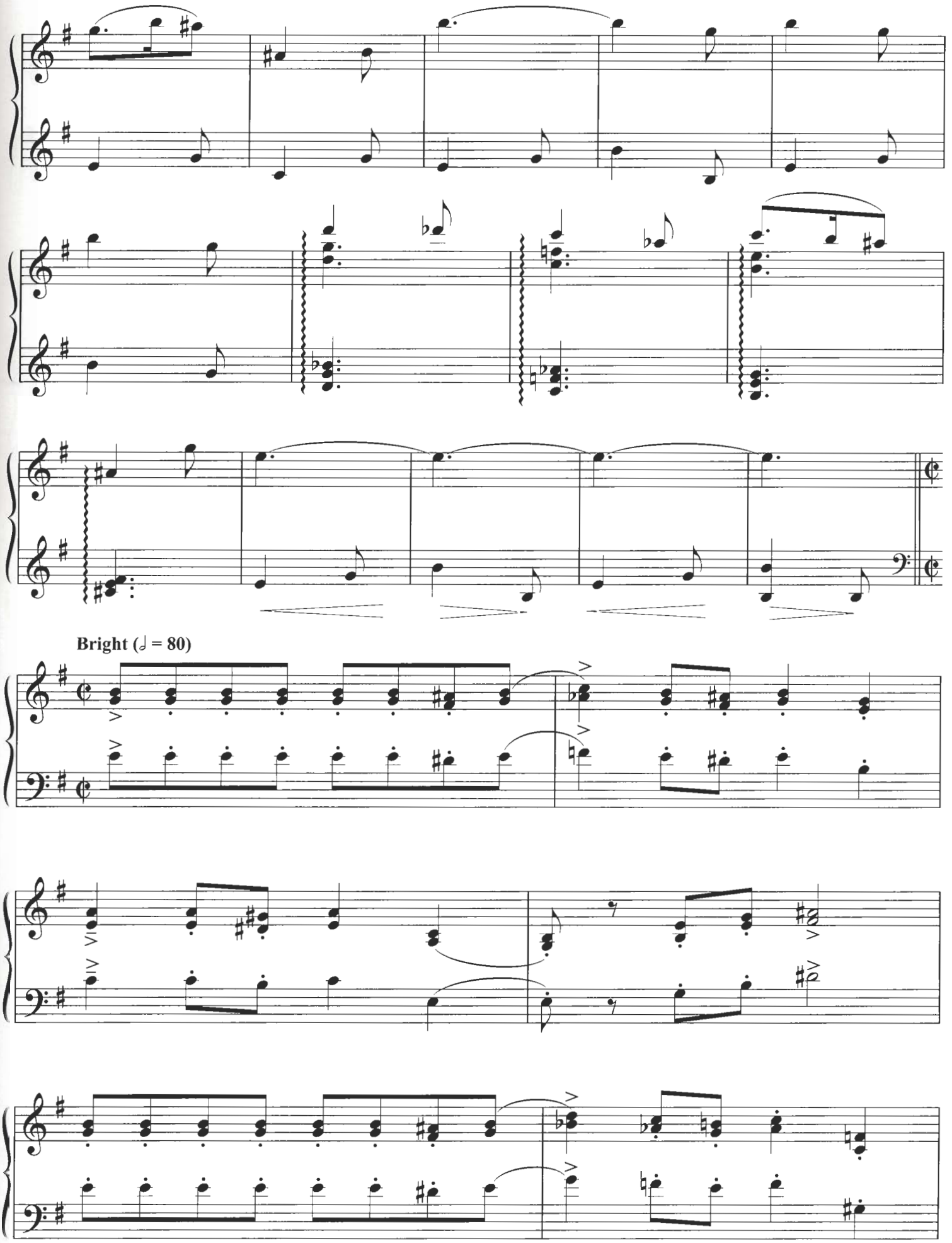
Bright (𝅗𝅥 = 80)

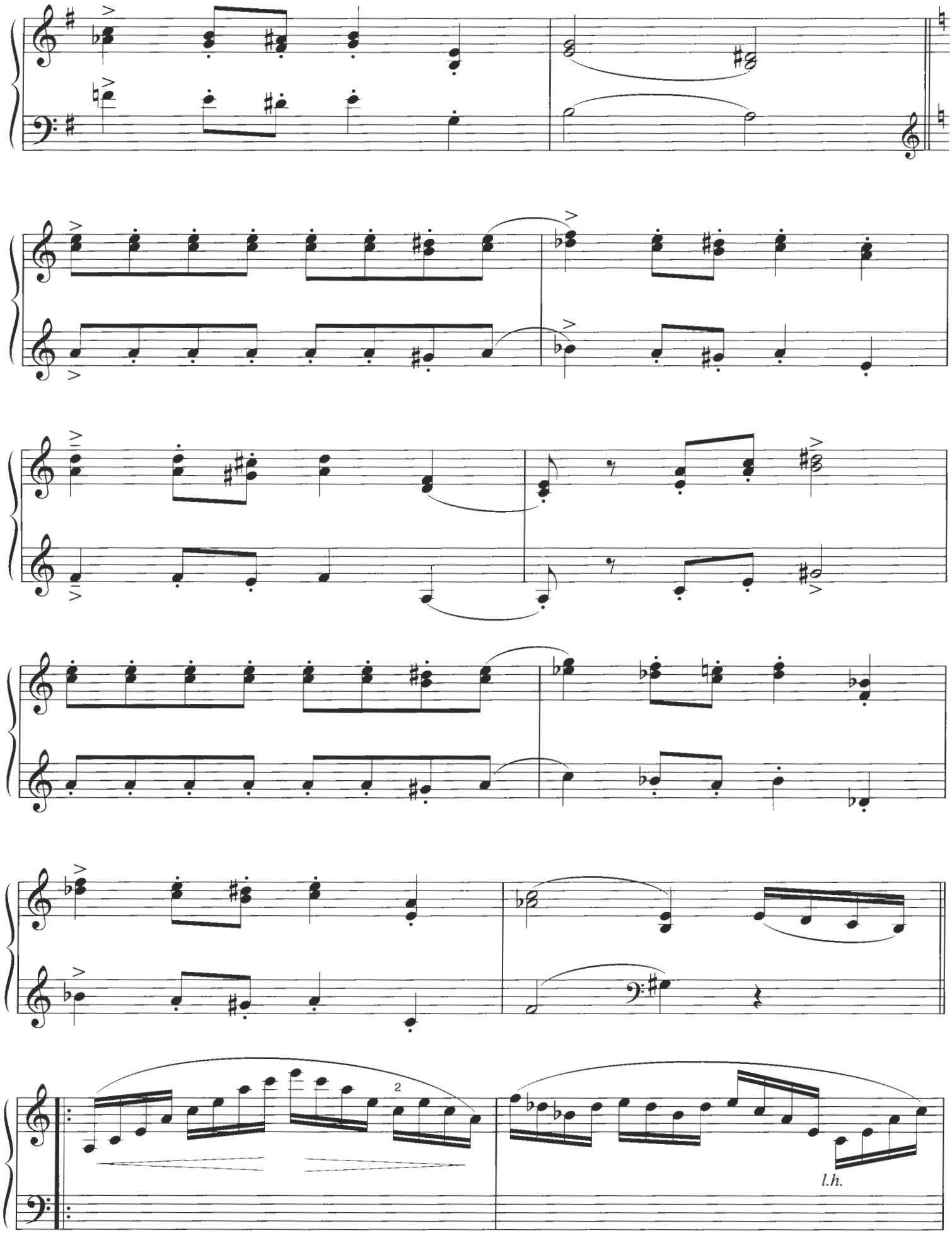
2
l.h.

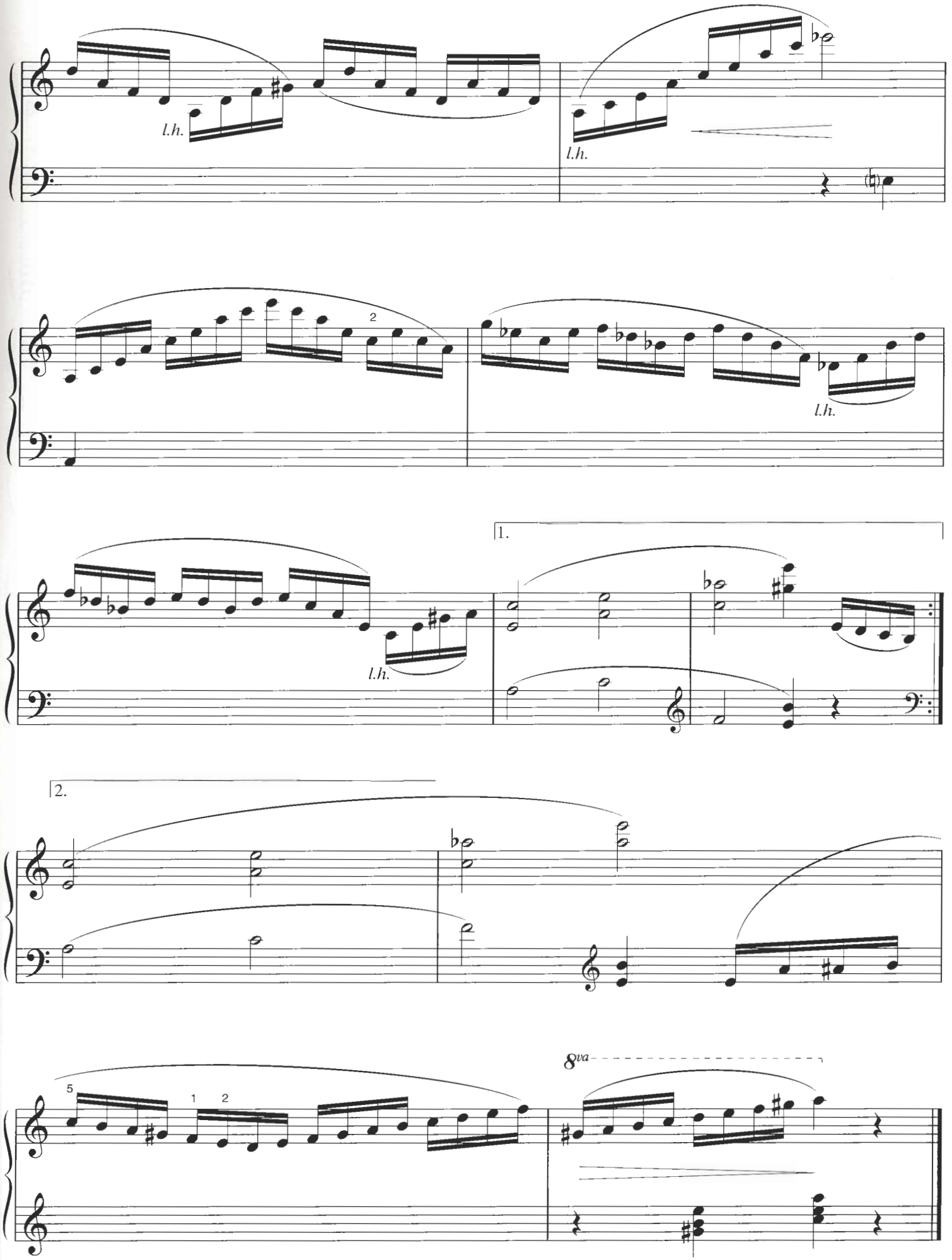
l.h.
l.h.
2
l.h.
l.h.
1.
2.
5
1
2
8va

THE SNOWBALL FIGHT

Music by
JOHN WILLIAMS

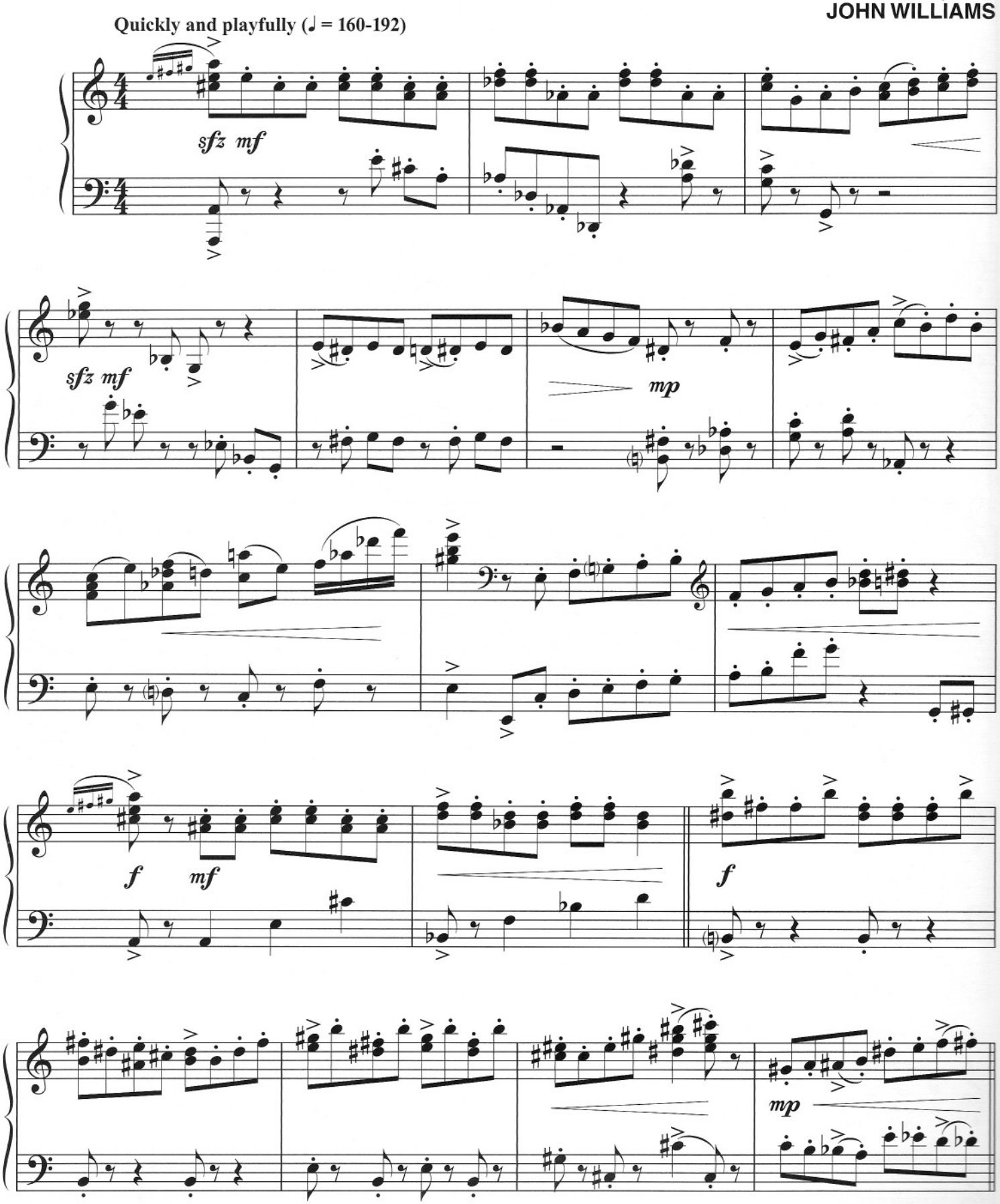

© 2004 Warner-Barham Music, LLC (BMI)
All Rights Administered by Warner-Tamerlane Publishing Corp. (BMI)
All Rights Reserved

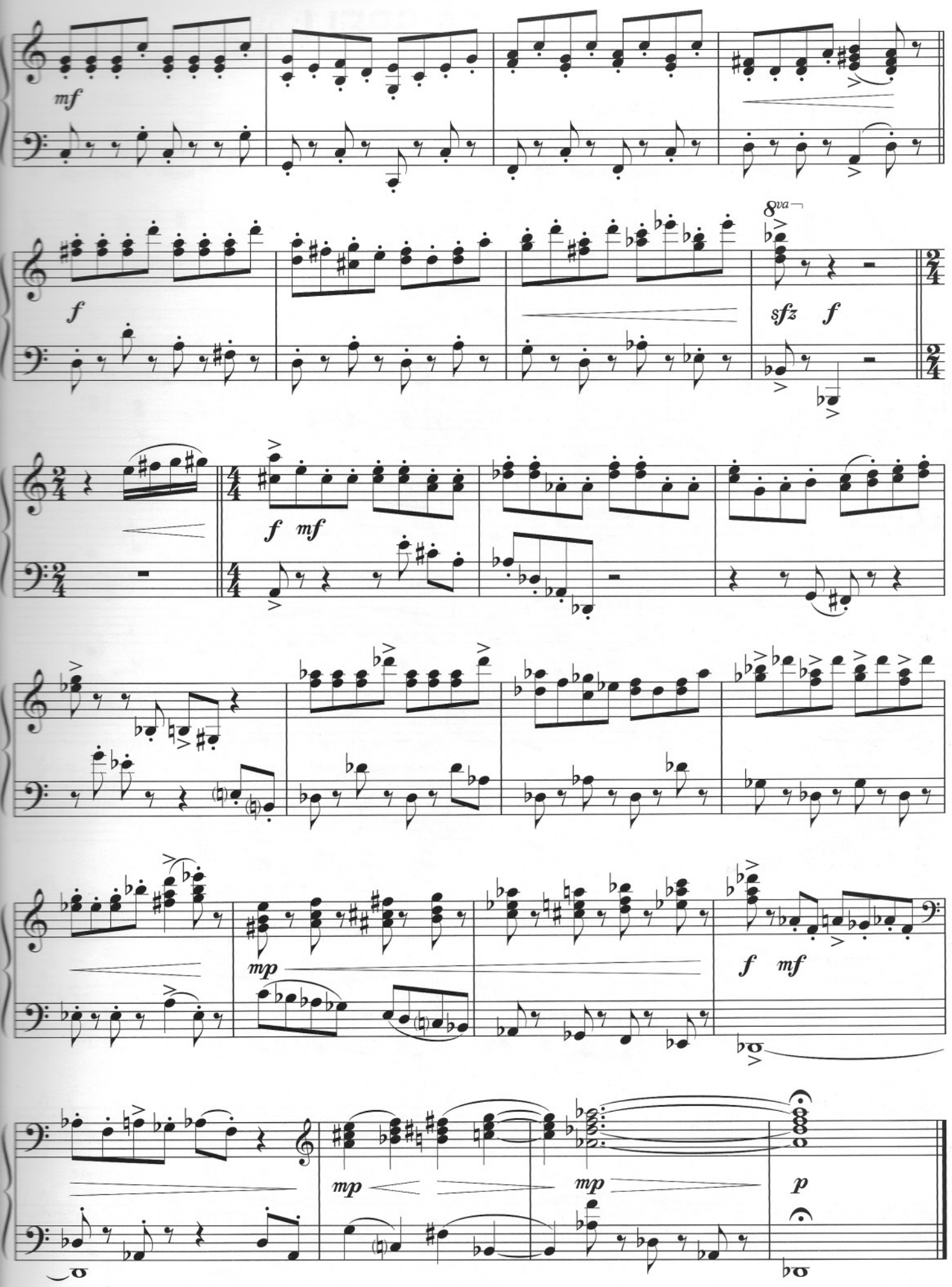
mf
f
8va
sfz f
f mf
mp
f mf
mp
mp
p

A WINTER'S SPELL

Lyric by CYNTHIA WEIL
and JAMIE RICHARDSON

Music by
JOHN WILLIAMS

Festively (♩. = 108)

mf

Hang the wiz - ard's wand a - glow - ing, there up - on the high - est bough.

Sound a mer - ry in - can - ta - tion, Win - ter's spell's up - on you now!

Ding! Dong! Ding! The hol - i - day spir - its are ev - 'ry - where

Bells are ring - ing, heark - en to the call!
Bells are sound - ing, heark - en to the call!

Fine

Danc - ing, sing - ing,
Hearts re - sound - ing, joy to one and all.

Witch - es, elves, and wiz - ards 'round the can - dle burn - ing bright.

© 2004 Warner-Barham Music, LLC (BMI)
All Rights Administered by Warner-Tamerlane Publishing Corp. (BMI)
All Rights Reserved

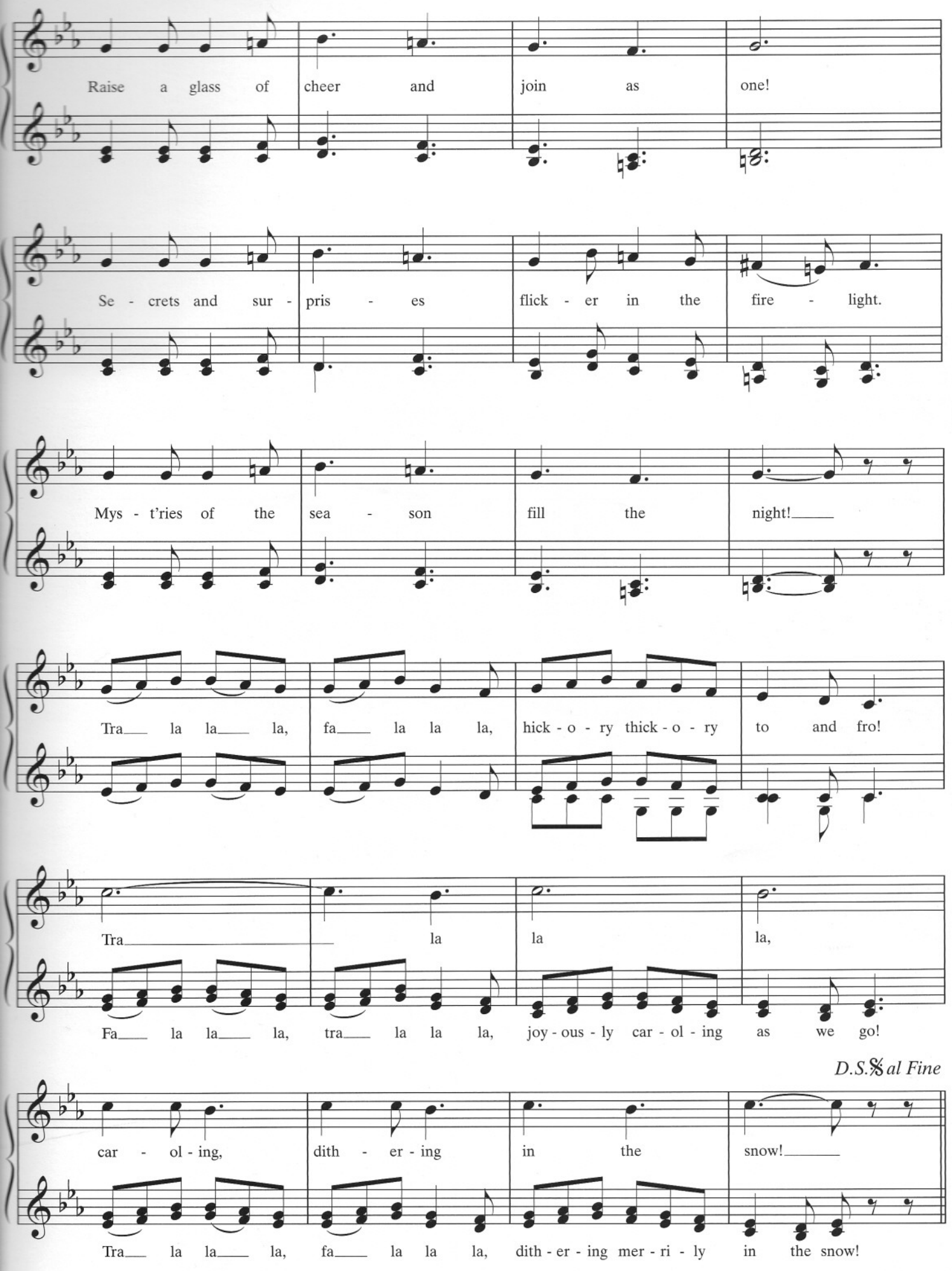
Raise a glass of cheer and join as one!
Se - crets and sur - pris - es flick - er in the fire - light.
Mys - t'ries of the sea - son fill the night!
Tra la la la, fa la la la, hick - o - ry thick - o - ry to and fro!
Tra la la la,
Fa la la la, tra la la la, joy - ous - ly car - ol - ing as we go!
D.S.𝄋 al Fine
car - ol - ing, dith - er - ing in the snow!
Tra la la la, fa la la la, dith - er - ing mer - ri - ly in the snow!